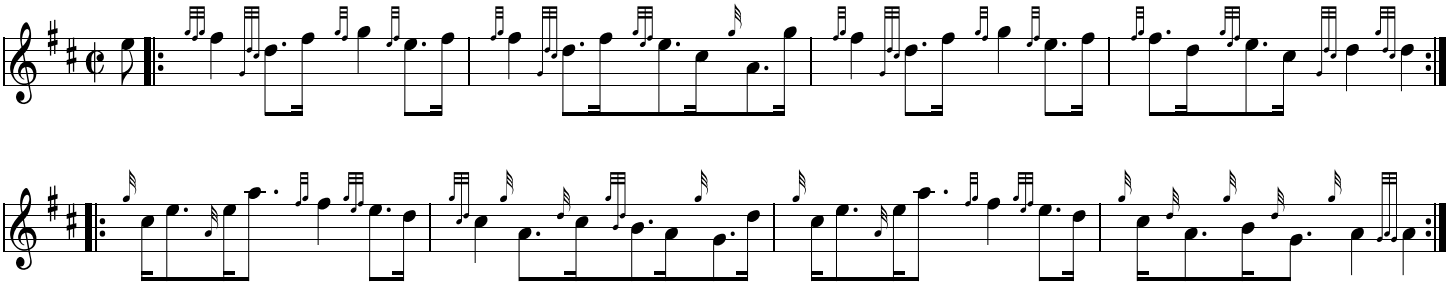Keel Row Strathspey Trad.